

Contactor Back View

(View tester side to the Contactor!)

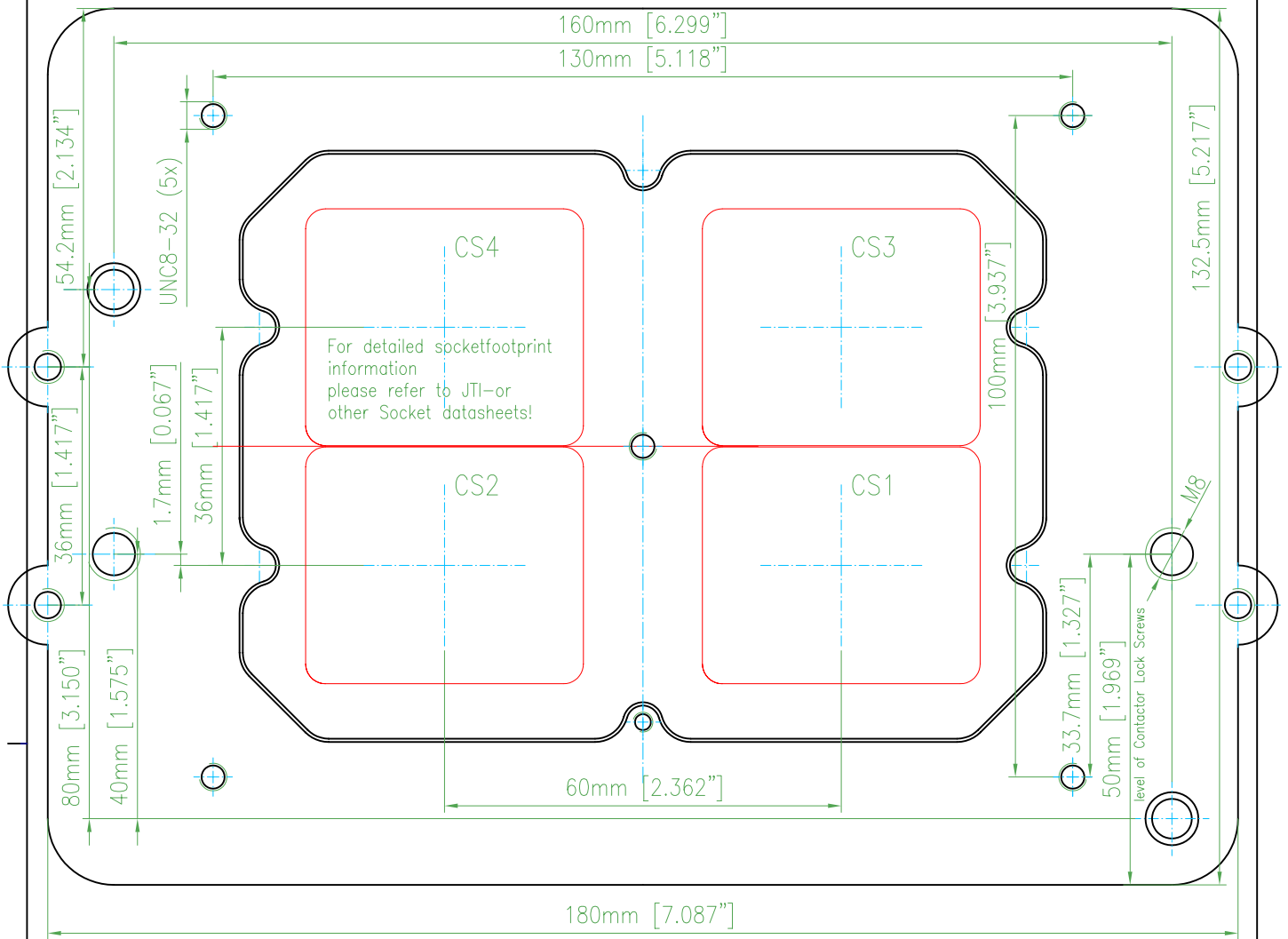

For detailed socketfootprint information please refer to JTI-or other Socket datasheets!

Handler Side

Tester Side

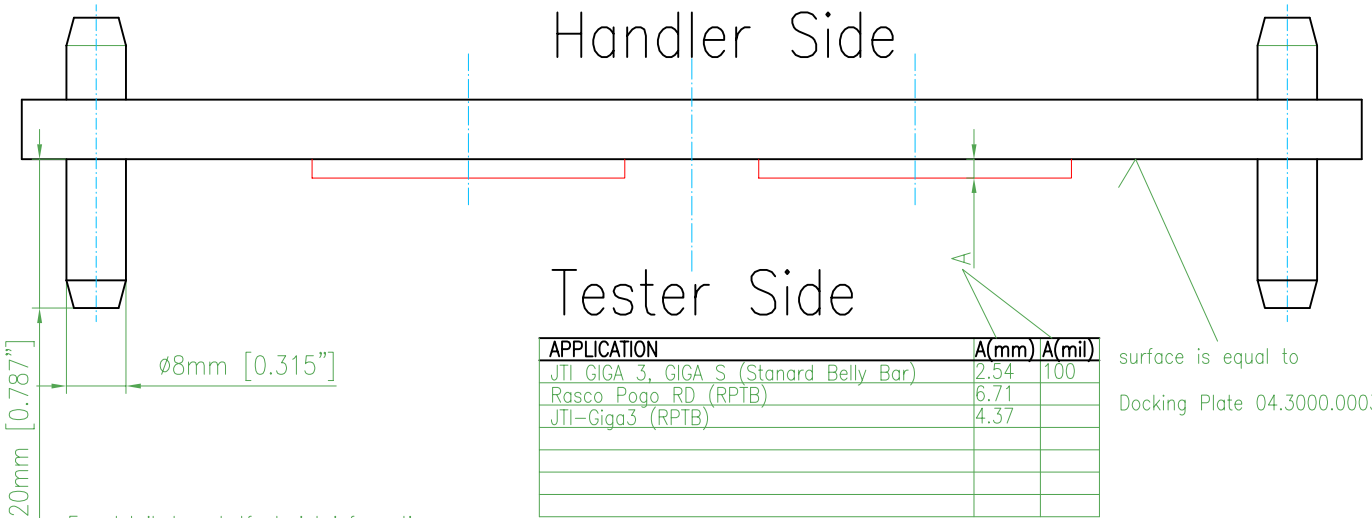

APPLICATION	A(mm)	A(mil)
JTI GIGA 3, GIGA S (Standard Belly Bar)	2.54	100
Rasco Pogo RD (RPTB)	6.71	
JTI-Giga3 (RPTB)	4.37	

surface is equal to Docking Plate 04.3000.0003

For detailed socketfootprint information please refer to JTI-or other Socket datasheets!

Rasco

Machine **S02000**

Title **Contactor Info**
quad JTI / Pogo / etc.

Date 09.04.02

Name ALF

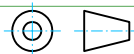

Drawing no.

04.5900.0001